

PLAN SHOWING THE PROPOSED RESIDENTIAL BUILDING AT PLOT NO:68, S.R.P COLONY, PERAVALLUR, CHENNAI-600 082.
 IN T.S NO:-2, OLD S.NO:-2063(PT) & 2081(PT), T.S NO:2, BLOCK NO:14, PERAVALLUR VILLAGE, PURASAWAKKAM - PERAMBUR TALUK.
 ZONE:- , DIVISION NO:- , SCALE 1"=3'-0"(1:100)

OFFICE COPY

APPROVED
 B/SP/2014/130/2015
 22/03/15 -07-05
 FOR THE
 CHIEF
 DISTRICT
 AUTHORITY

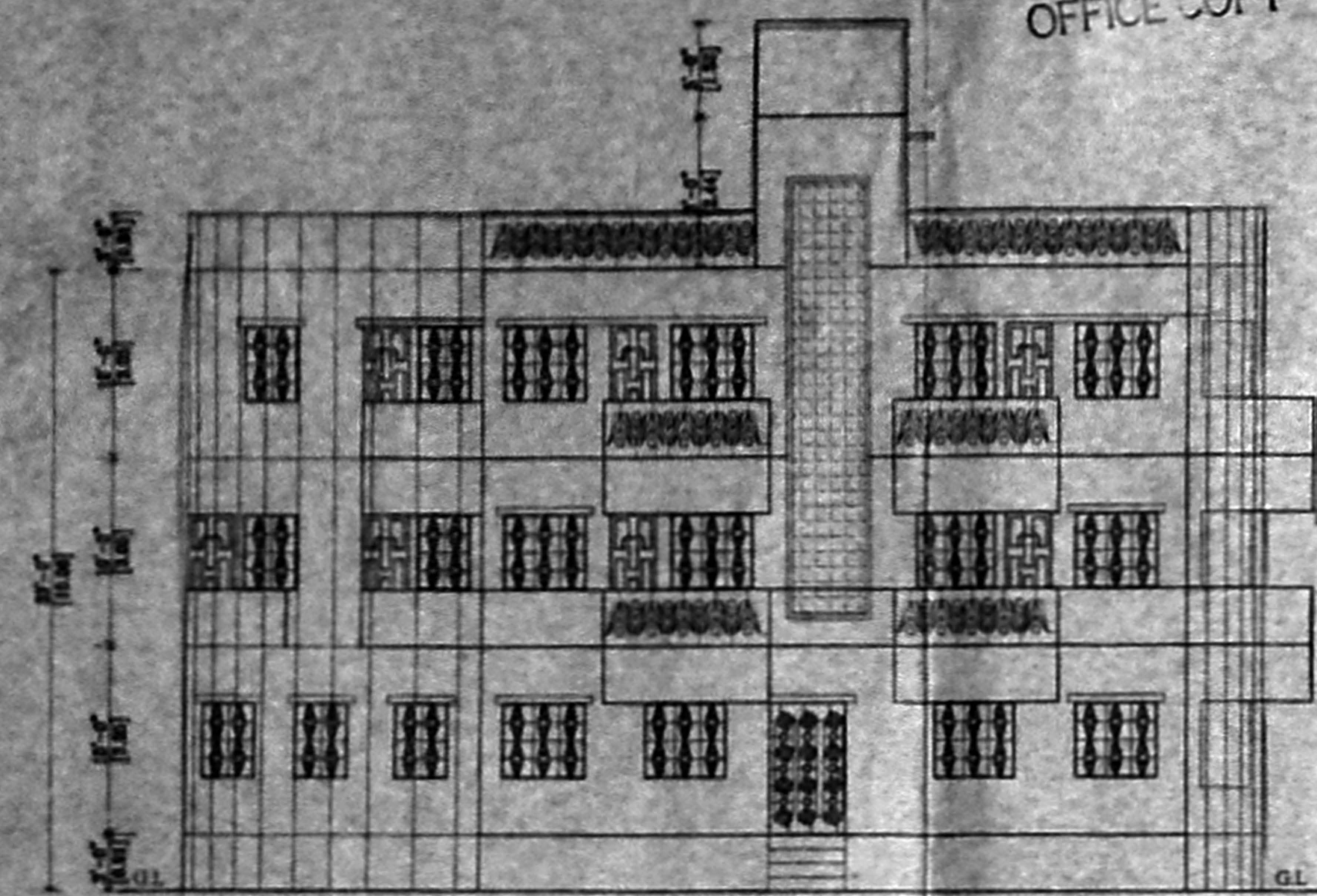

ELEVATION

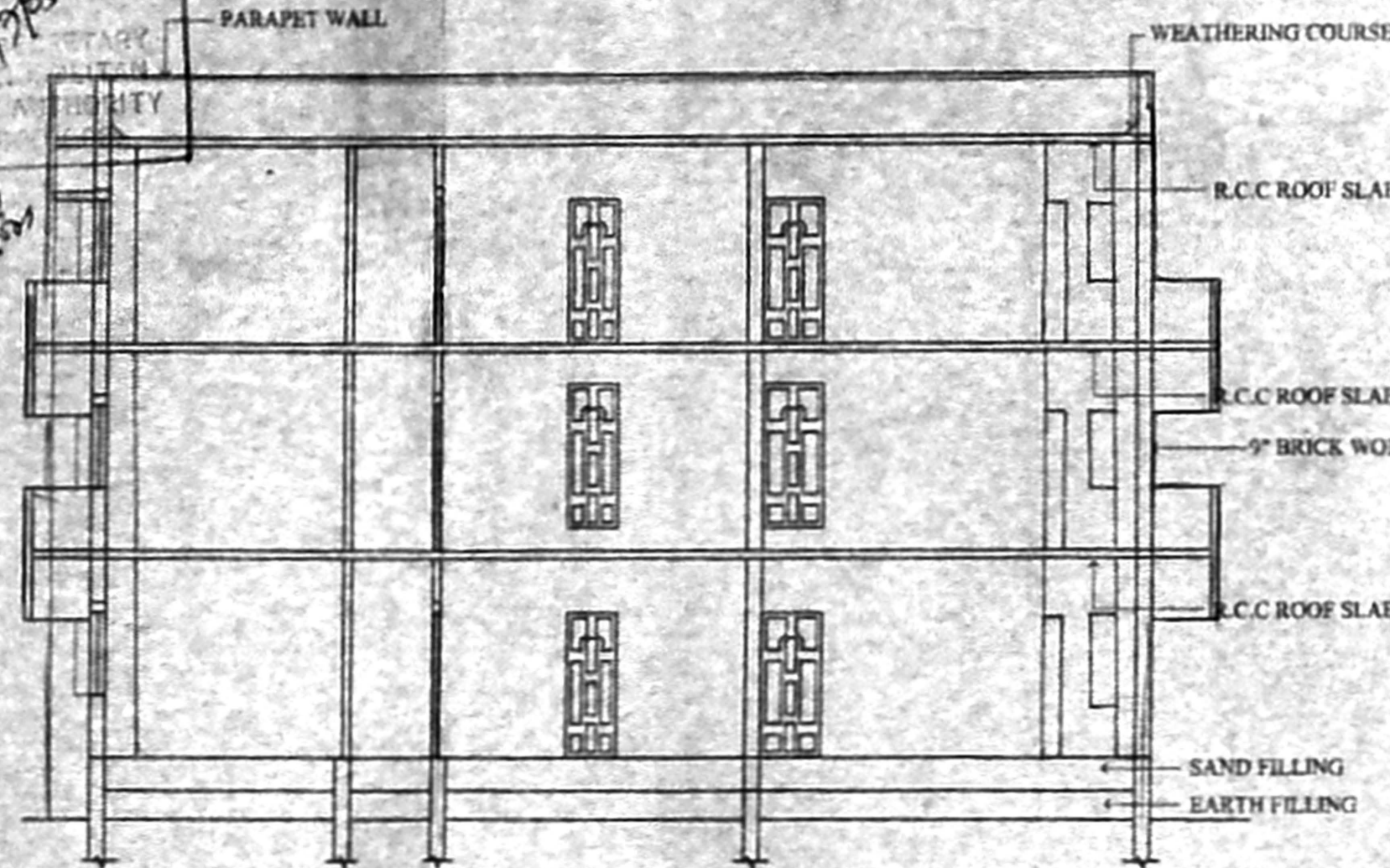

SECTION AT A-B

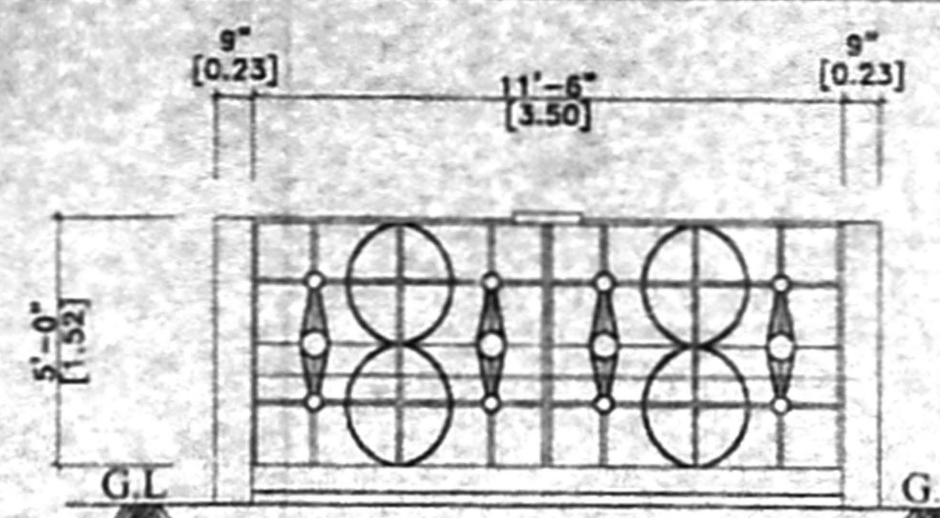

Elevation of compound Wall/gate (Scale 1:50)



Section of Compound wall

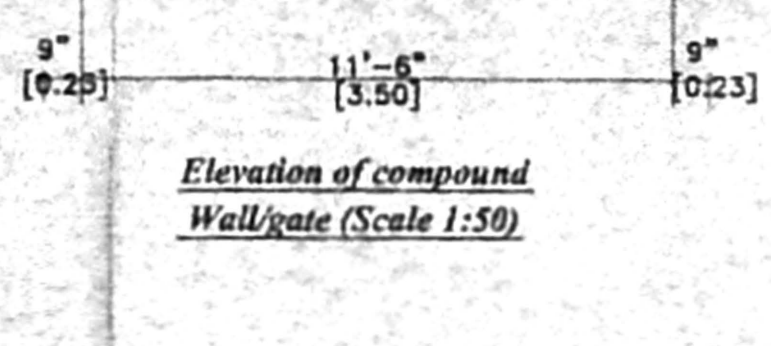

Details of sunsp

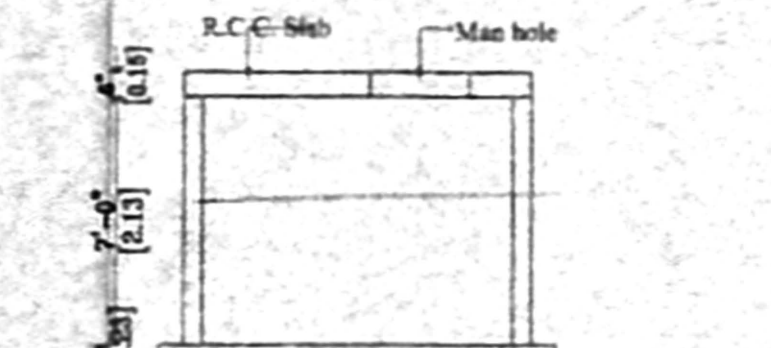

Details of Sullage water

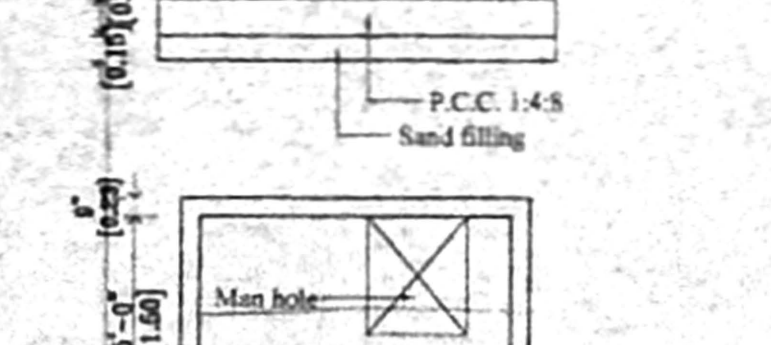

Details of Rain water

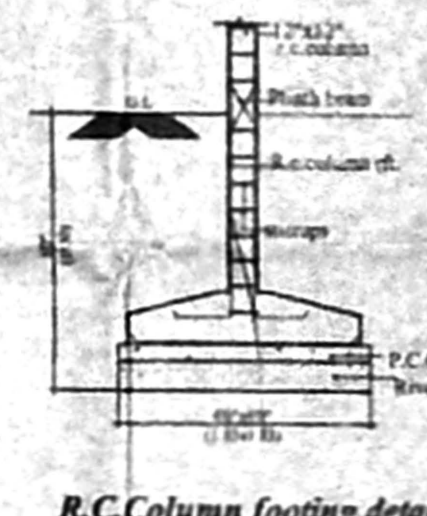

R.C. Column footing detail

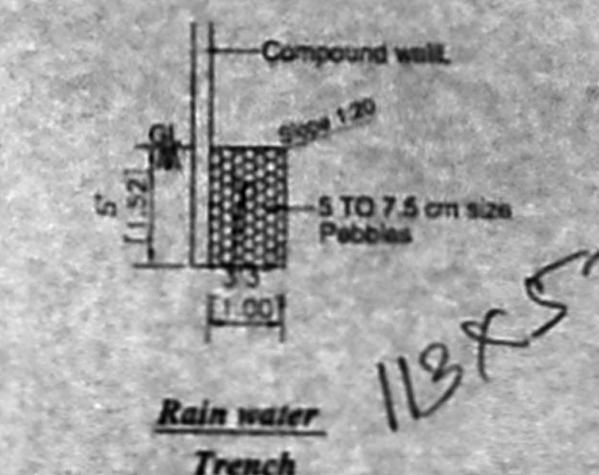
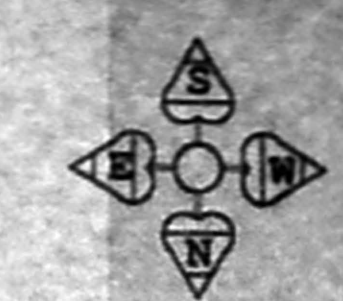
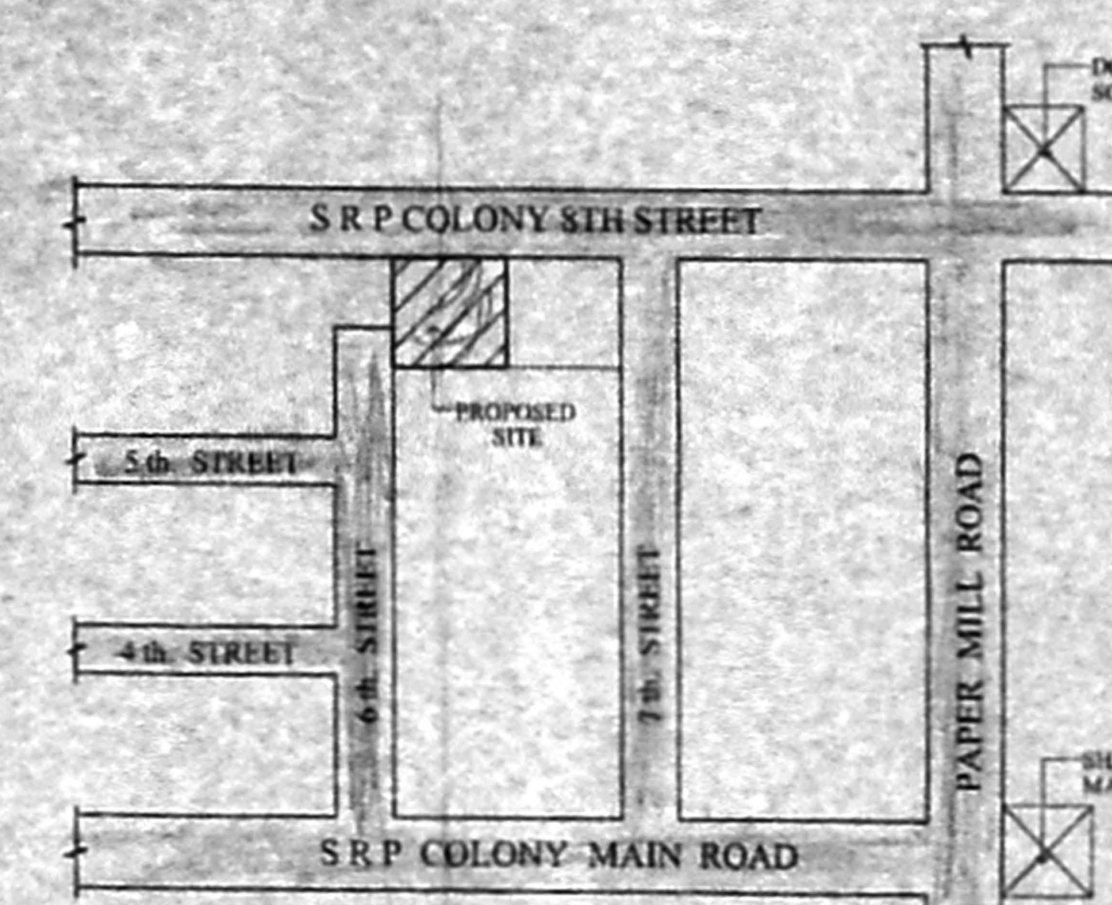

Rain water Trench

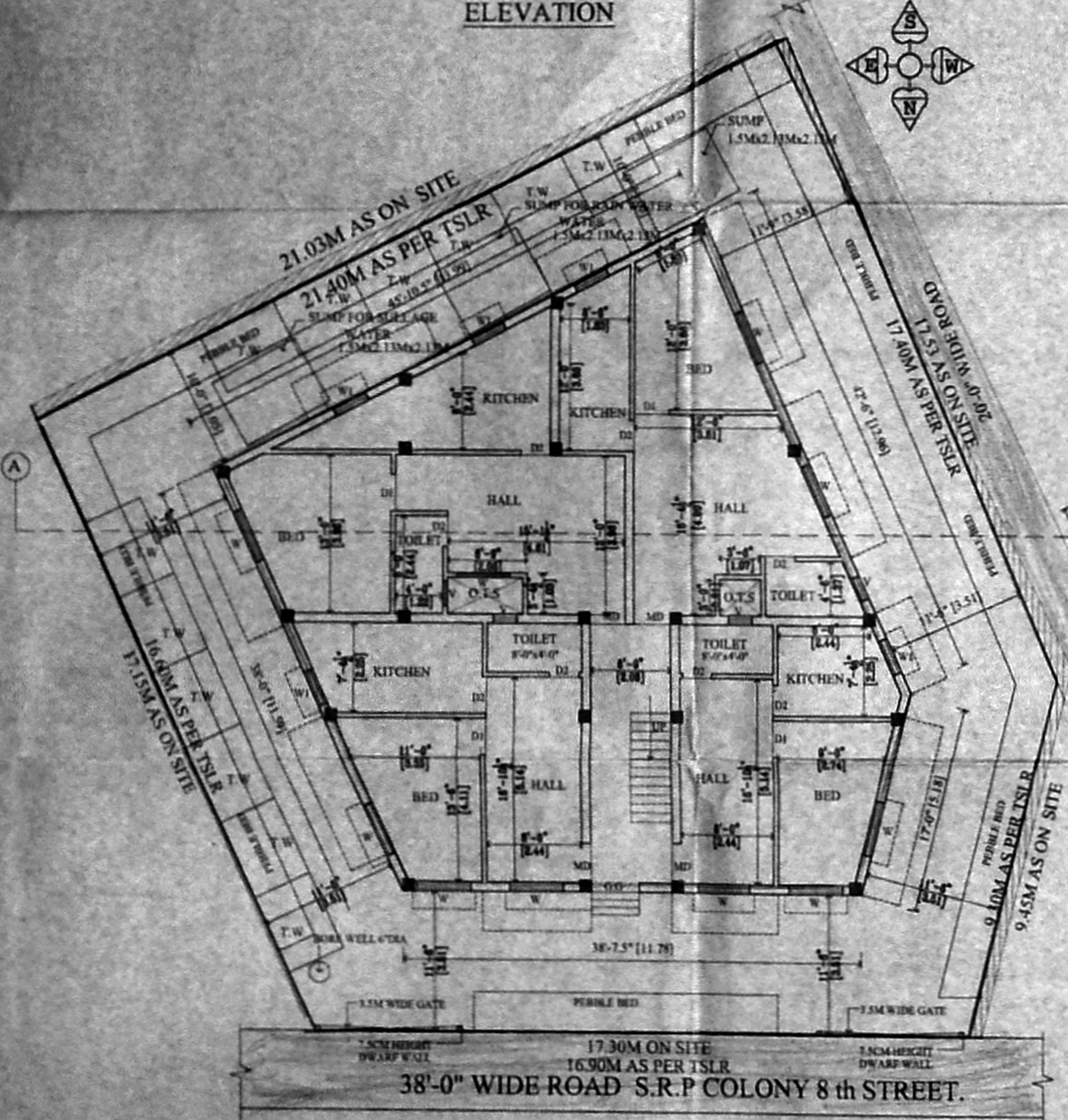

SITE CUM GROUND FLOOR PLAN

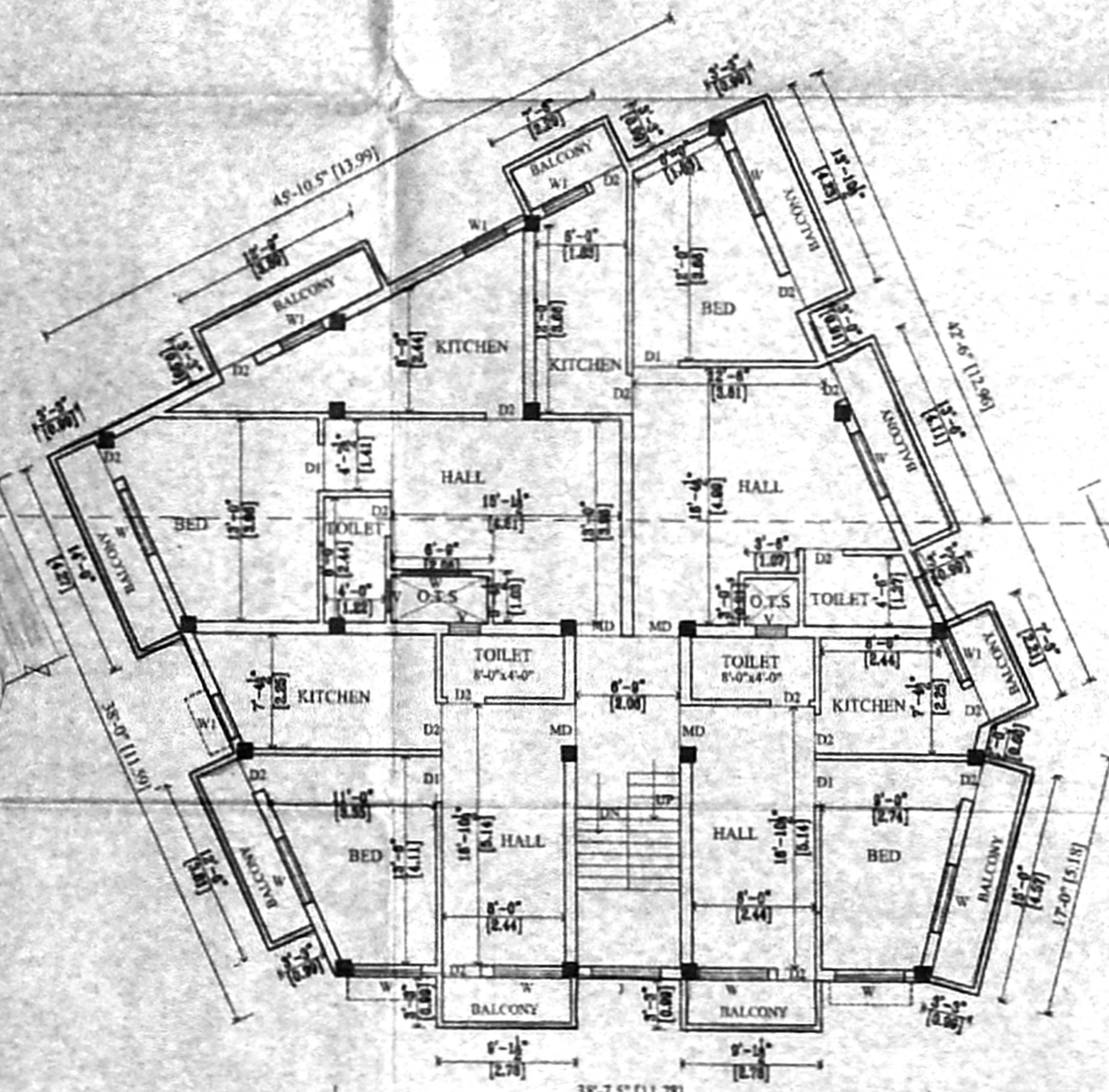

FIRST FLOOR PLAN

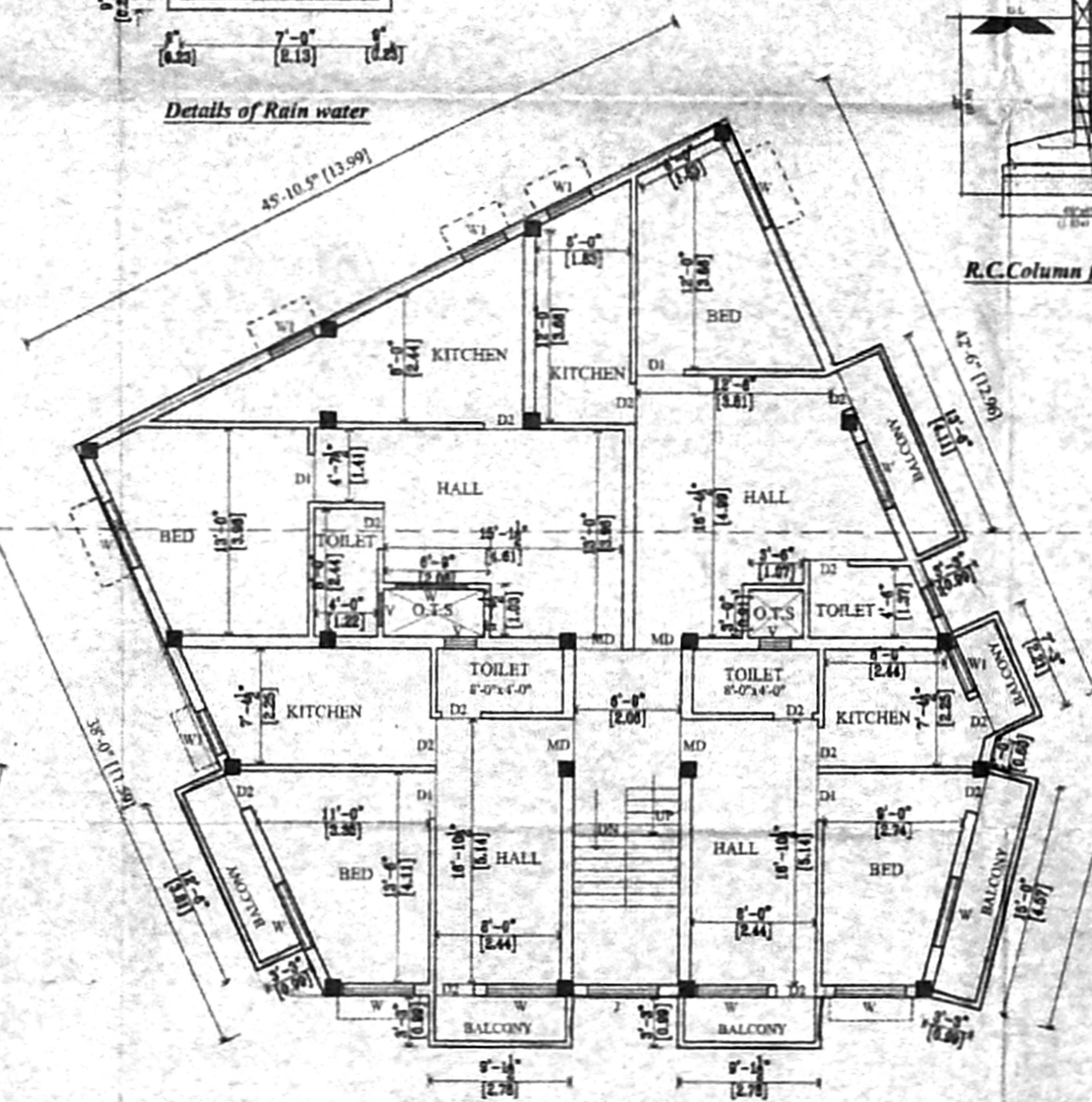

SECOND FLOOR PLAN

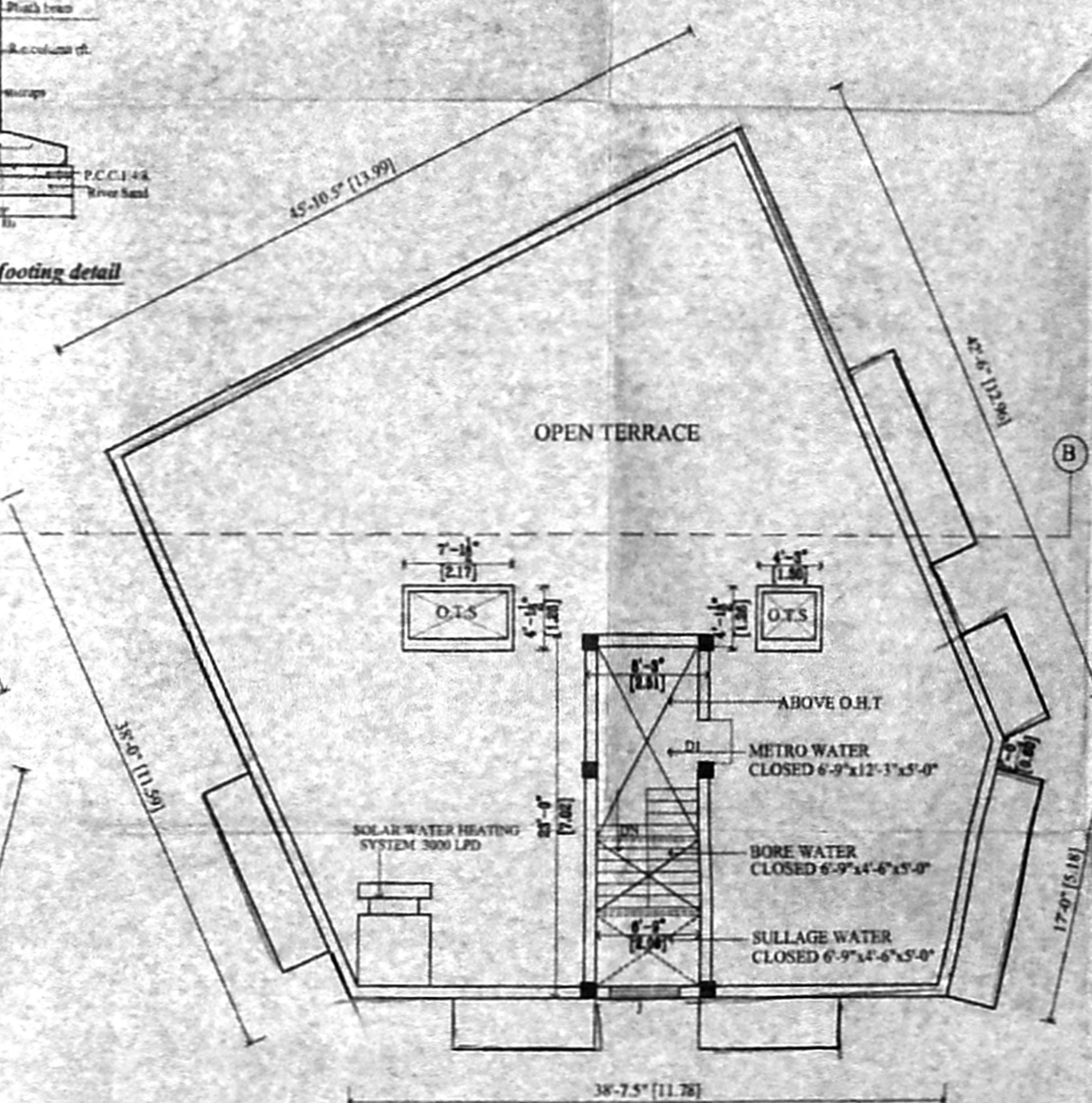

TERRACE FLOOR PLAN

SPECIFICATION

SAND FILLING FOR FOUNDATION AND BASEMENT
 P.C.C 1:4:8 FOR FOUNDATION AND BASEMENT
 9" BRICK WORK WALLS IN CM 1:5
 4.5" BRICK WORK WALLS IN CM 1:3
 ALL COLUMN, BEAMS & SLABS ARE IN CC 1:1:2
 CEILING PLASTERING IN CEMENT MORTAR 1:3
 WEATHERING COURSE USING BRICK JELLY & LIME CONCRETE IN 1:3 RATIO
 CLAY TILES IN TERRACE FLOOR USING CM 1:4
 WALLS & CEILING WITH CEMENT PAINT
 DOORS & WINDOWS WITH ENAMEL PAINT
 CERAMIC FLOORING IN CM 1:3

JOINERY DETAILS

TYPE	DESCRIPTION	SIZE	FEET	METRE
D	DOOR	33" X 70"	1.00 X 2.13	
D1	DOOR	30" X 70"	0.91 X 2.13	
D2	DOOR	28" X 70"	0.76 X 2.13	
W	WINDOW	48" X 48"	1.37 X 1.37	
W1	WINDOW	30" X 48"	0.91 X 1.37	
V	VENTILATOR	30" X 20"	0.91 X 0.61	

COLOUR INDEX

PROPOSED ROAD: [Symbol]

BOUNDARY: [Symbol]

AREA STATEMENT

DESCRIPTION	AREA IN SQ.FT	AREA IN SQ.M
PLOT EXTENT	4720.00	438.50
PROP.GROUND FLOOR	2141.82	198.99
PRO. FIRST FLOOR	2514.14	233.57
PRO. SECOND FLOOR	2514.14	233.57
TOTAL	7021.55	652.56
PLOT COVERAGE	53.26%	
FST	1.499	

OWNER
 S.M. Jay

OWNER
 E. K. SELVAN,
 B.E (Civil), AMIE, C.Engg., M.V.S.,
 CHARTERED ENGINEER & APPROVED PRACTICE,
 CLASS-I LICENSED SURVEYOR,
 Reg No: 600, 2004-2005,
 FOR No: 11, 206, 11th BLOCK,
 H. GANPAI EAST, CHENNAI-600 082,
 (NEAR NGR ADARSH SCHOOL)
 PHONE No: 265 62850
 CELL No: 9841286050
 LICENSED SURVEYOR